

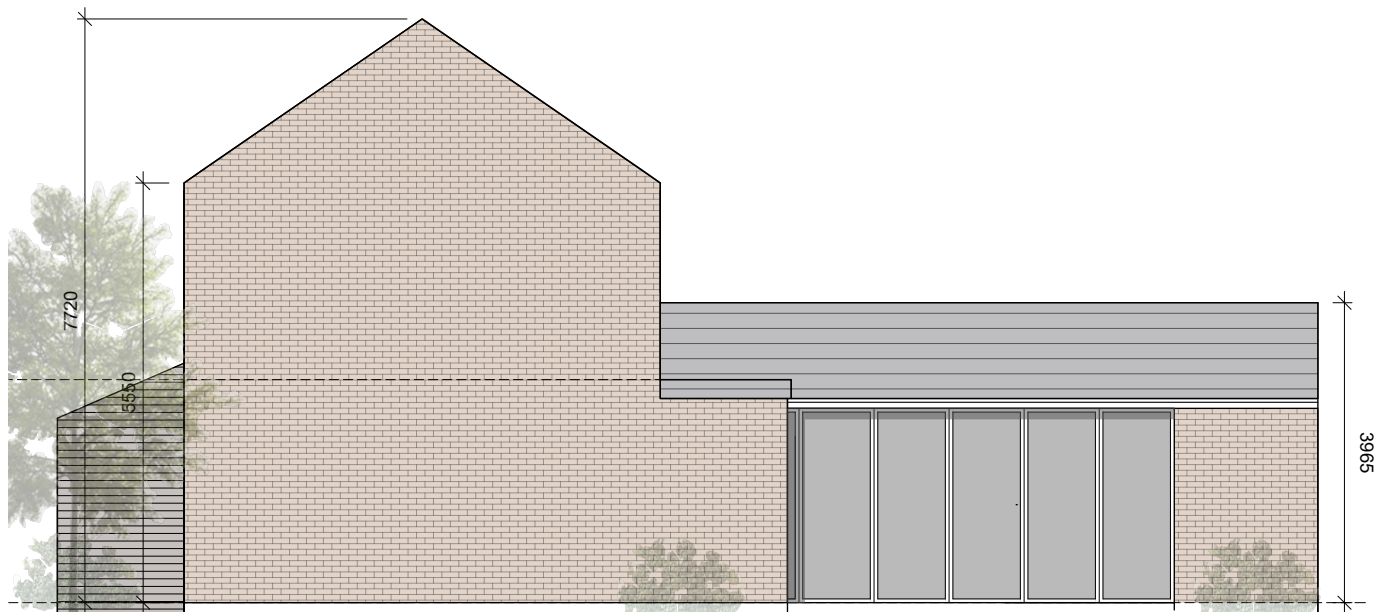

FRONT ELEVATION



REAR ELEVATION



GABLE ELEVATION

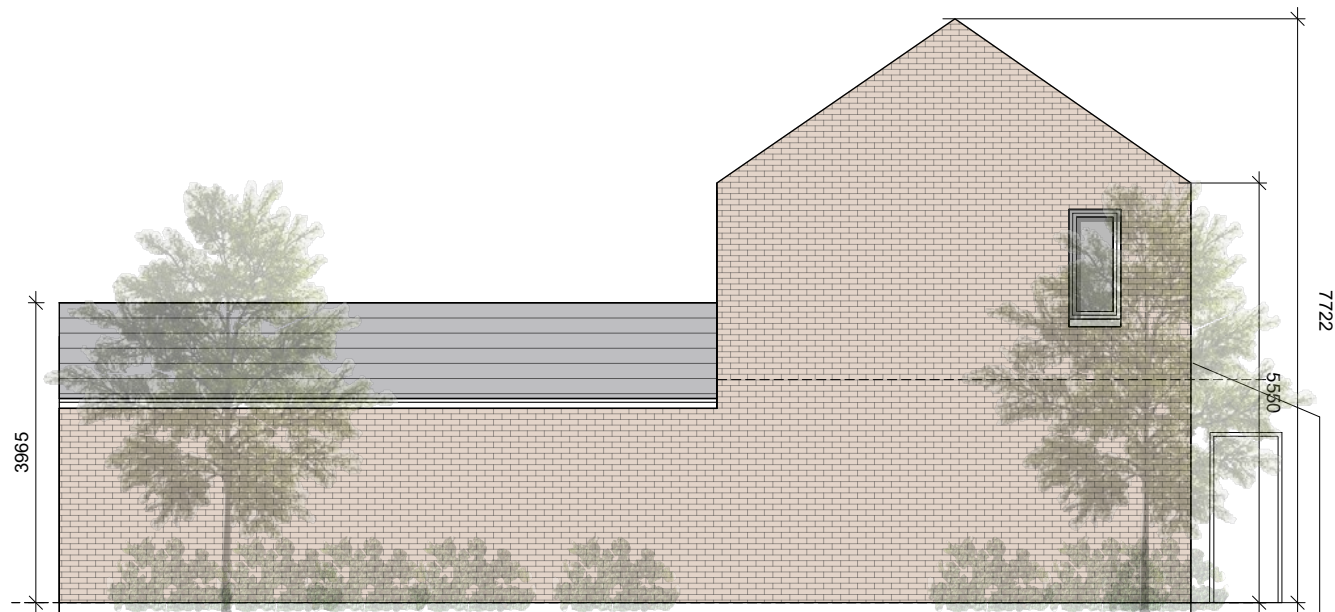

GABLE ELEVATION

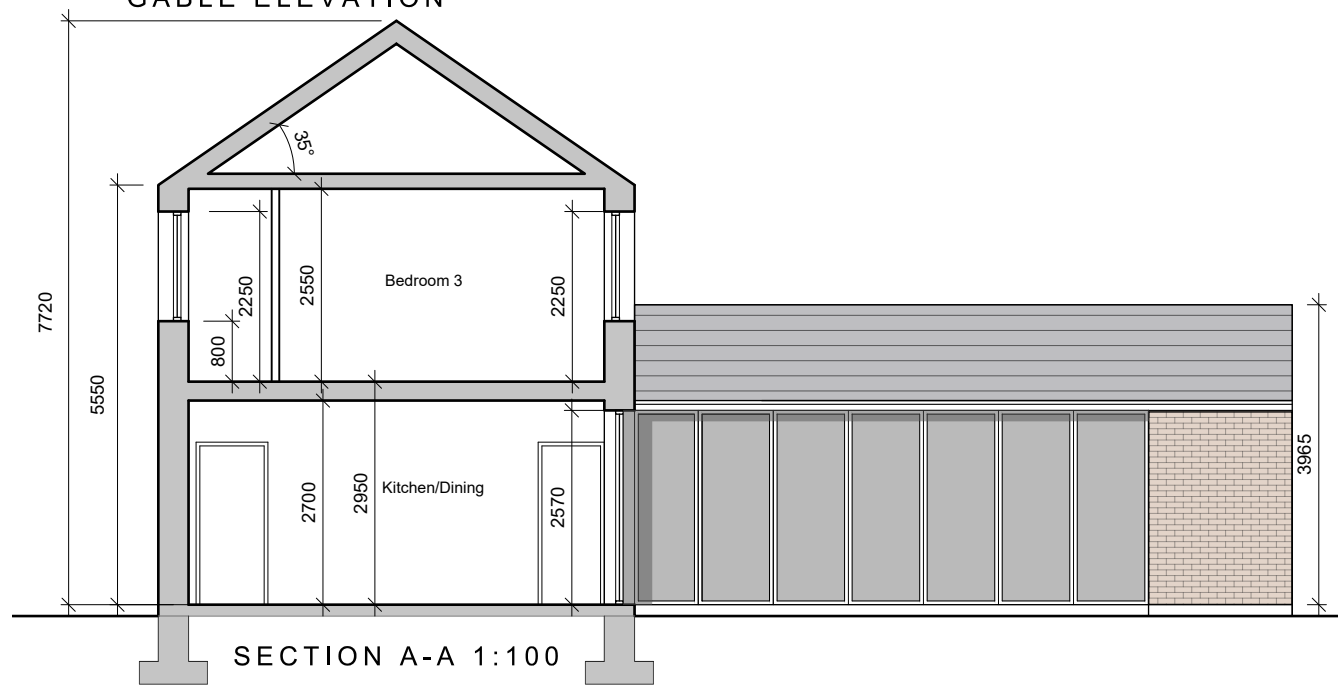

SECTION A-A 1:100

- © This drawing is copyright.  
 1 Do not scale this drawing.  
 2 Errors and omissions to be immediately notified to Architect.  
 3 All dimensions to be checked on site.  
 4 To be read with relevant Engineers drawings.

- Notes:**
- All dimensions in millimetres
  - No north point shown as orientation varies. See site layout plan.
  - This Housetype may be handed. See site layout plan.
  - This house occurs as detached & semi-detached

**External Finishes:**

**Roof:**  
 Clay or concrete tiles or slates with solar thermal or photovoltaic panels subject to orientation and detailed design.

**Walls:**  
 Selected facing brick or smooth painted render finish as shown.

**Windows:**  
 uPVC, aluminium or timber framed

**Gutters/downpipes:**  
 uPVC or aluminium

**Front Door:**  
 Selected coloured composite or painted timber door with fanlight and/or sidelight and/or glazed light in leaf

**Front threshold zone:**  
 Shrub and/or tree planting.

**Foundations:**  
 Refer to structural engineer's report for further details on structure/foundation design

| revisions   | date    | ins         |
|---|---------|-------------|
| description                                       |         |             |
| HOUSE TYPE A                                      |         |             |
| 4 BED   |         |             |
| SECTION & ELEVATIONS                              |         |             |
| job   | scale   | drawing no. |
| DEVELOPMENT AT AUBURN MALAHIDE                    | 100@A3  | 1902 P 101  |
| client  | date    | revn.       |
| KINWEST LIMITED                                   | MAR '21 |             |
| issue   | drawn   |             |
| AUBURN SHD PLANNING                               | AOL     |             |
| CONROY CROWE KELLY ARCHITECTS & URBAN DESIGNERS   | checked |             |
| 65 MERRION SQUARE DUBLIN 2                        | MC      |             |
| phone 01 6613990 fax 01 6765715 email info@cck.ie |         |             |